

# Triolen

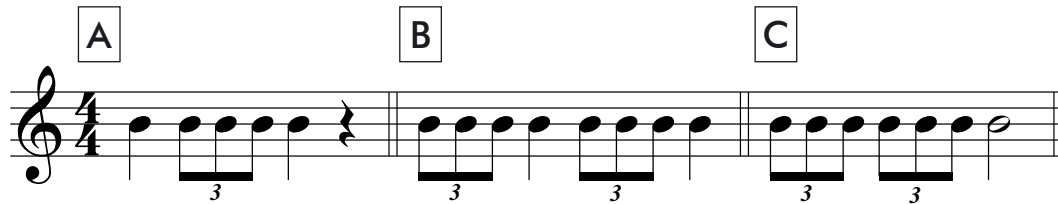

Drei Triolenachtel entsprechen einer Zählzeit. Sie werden deshalb etwas schneller gespielt als normale Achtelnoten.

## Rhythmische Vorübungen

## Worried Man Blues

2+3

## Barbara Allen

aus England

# Wenn alle Brunnlein fließen

## Aufzug 4

Bonsoir, mes amis!

23+24

aus Frankreich

mf

Hab' oft im Kreise der Lieben

mp

mp

mf

mf

# Spiel des Gauklers

Danza  37+38 

Wenzel von Sobinau  
(um 1750)

# Vive l'amour

64+65

aus Kanada

fresco (fresko) = lebhaft, frisch

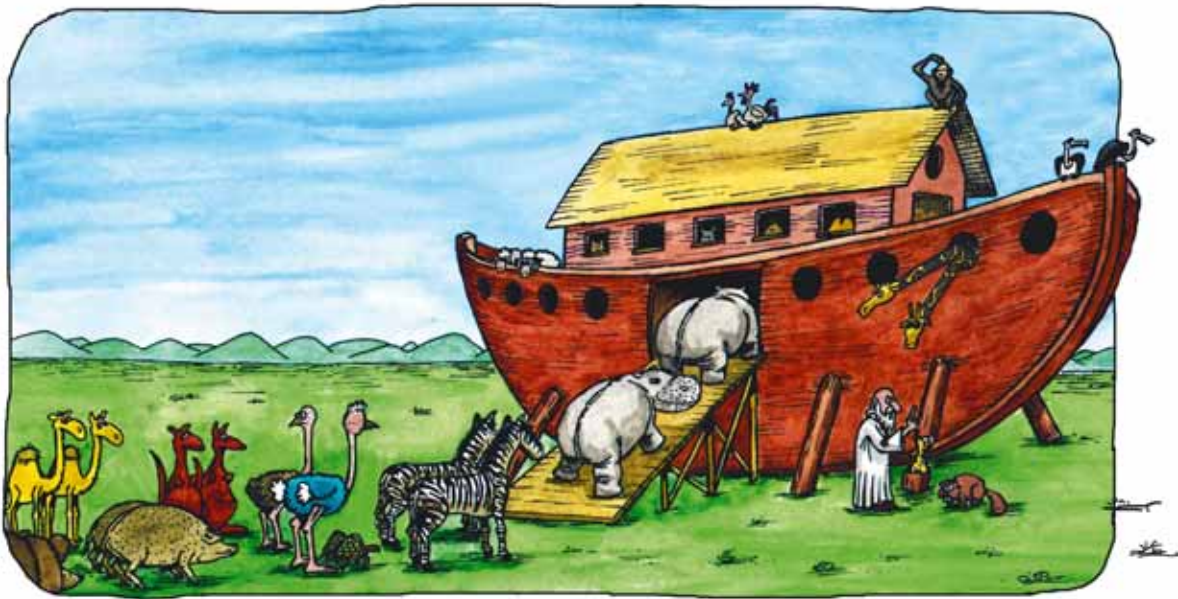

# The Animals went in Two by Two

aus England

Thema aus der Oper "Carmen"  90 

Melodie:  
Georges Bizet  
(1838 - 1875)
