

No. 59
Abba Gold

Benny Andersson & Björn Ulvaeus
arr. Alan Fernie

JUNIOR BAND SERIES

Diese Serie richtet sich an Junior Bands, welche nicht über eine komplette Besetzung verfügen.

Die Stimmen (Parts) liegen in verschiedenen Transpositionen vor, so dass die Stücke mit einer beliebigen Kombination von Instrumenten gespielt werden können.

The most common problem facing Junior Bands is usually an unbalanced instrumentation.

All pieces in this book have been conceived with young players in mind, and the parts are available in different transpositions so that various combinations of instruments are possible.

INSTRUMENTATION parts included for:

Part 1 in C (8va)	Flute
Part 1 in C	Oboe, Piccolo
Part 1 in E ^b	E ^b Clarinet, Soprano Cornet
Part 1 in B ^b	1 st Clarinet, 1 st Trumpet/Cornet
Part 2 in B ^b	2 nd Clarinet, 2 nd Trumpet/Cornet
Part 3 in B ^b	3 rd Clarinet, 3 rd Trumpet/Cornet
Part 4 in F	Horn
Part 4 in E ^b	E ^b Horn, Alto Clarinet, Alto Saxophone
Part 5 in C/B ^b	1 st Trombone/Baritone
Part 6 in C/B ^b	2 nd Trombone/Baritone
Part 7 in C	Euphonium
Part 7 in B ^b	Tenor Saxophone, Euphonium
Part 8 in E ^b	E ^b Tuba, Baritone Saxophone
Part 8 in C	Tuba, String Bass, Bassoon
Part 8 in B ^b	B ^b Tuba, Bass Clarinet
	Percussion

ABBA GOLD

Disco Beat ♩ = 132

Benny Andersson & Björn Ulvaeus
arr. Alan Fernie

Part 1

Part 2

Part 3

Part 4

Part 5

Part 6

Part 7

Part 8

Drum Kit

Percussion

ff marc.

ff

ff

ff marc.

ff marc.

ff marc.

ff marc.

f

ff

Timp

f

ff

4

P.1

P.2

P.3

P.4

P.5

P.6

P.7

P.8

Drum Kit

Perc.

12

A

P.1

P.2

P.3

P.4

P.5

P.6

P.7

P.8

Drum Kit

Perc.

P.1 *mp*

P.2 *mp*

P.3

P.4 *mf*

P.5 *mf*

P.6 *mf*

P.7 *mf* *mp*

P.8

Drum Kit

Perc.

20

B

P.1

P.2

P.3

P.4

P.5

P.6

P.7

mp \rightrightarrows *mf*

P.8

\rightrightarrows *mf*

Drum Kit

\rightrightarrows *mf*

Perc.

36

D

D

P.1

P.2

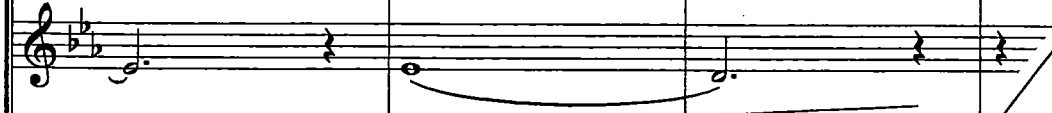

P.3

P.4

P.5

P.6

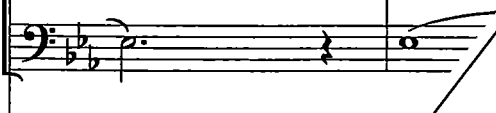

P.7

P.8

Drum Kit

diese Partitur ist unvollständig
this score is not complete
ce score n'est pas complet