

Flügelhorn

I WILL FOLLOW HIM

(feature for 3 Trombones and Flügelhorn)

Stole / Roma / Plante

arr. Goff Richards

10

Legato - $\text{♩} = c.72$

A

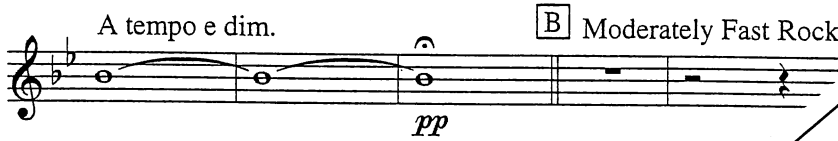

diese Stimme ist unvollständig
this part is not complete
cette partie n'est pas complète

1st Trombone

I WILL FOLLOW HIM

(feature for 3 Trombones and Flügelhorn)

Stole / Roma / Plante

arr. Goff Richards

Lead

Legato - $\text{♩} = c.72$

Soli - legato

A

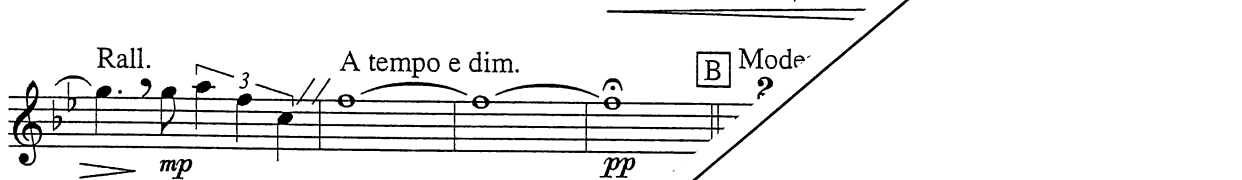

Rall.

A tempo e dim.

B Mode

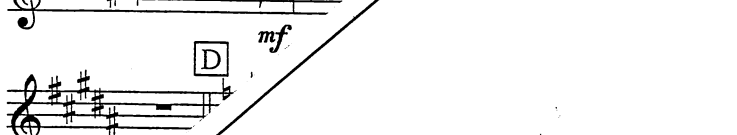
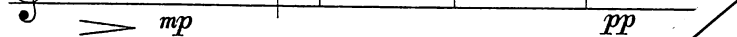

diese Stimme ist unvollständig
this part is not complete
cette partie n'est pas complète

1st Trombone (BB)

I WILL FOLLOW HIM

(feature for 3 Trombones and Flügelhorn)

Stole / Roma / Plante

arr. Goff Richards

Legato - ♩ = c.72

- Section B:** Marked **Rall.** (Ritardando), followed by **A tempo e dim.** (Allegro tempo e diminuendo). Dynamics include **mp** and **pp** (pianissimo). A **Mode** instruction is present.
- Section D:** Marked **mf** (mezzo-forte).

diese Stimme ist unvollständig
this part is not complete
cette partie n'est pas complète

2nd Trombone

I WILL FOLLOW HIM

(feature for 3 Trombones and Flügelhorn)

Legato - $\text{♩} = c.72$

Soli - *legato*

Stole / Roma / Plante

arr. Goff Richards

A

mp

mf *mp*

mf Rall.

B Moderately Fast Rock

pp *f*

C

diese Stimme ist unvollständig
this part is not complete
cette partie n'est pas complète

2nd Trombone (BB)

I WILL FOLLOW HIM

(feature for 3 Trombones and Flügelhorn)

Stole / Roma / Plante

arr. Goff Richards

Legato - $\text{♩} = c.72$

Soli - legato

A

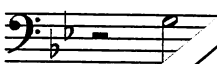
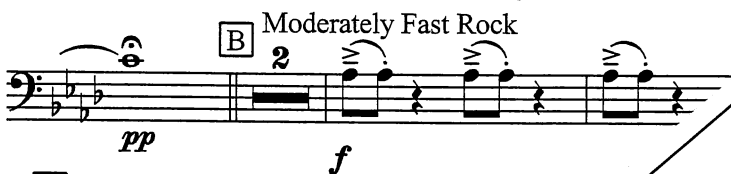

diese Stimme ist unvollständig
this part is not complete
cette partie n'est pas complète

Bass Trombone

I WILL FOLLOW HIM

(feature for 3 Trombones and Flügelhorn)

Stole / Roma / Plante
arr. Goff Richards

Legato - $\text{♩} = c.72$
3

Soli - legato **A**

mp

mf mp

Rall. A tempo e dim.
mf mp

D

diese Stimme ist unvollständig
this part is not complete
cette partie n'est pas complète

Bass Trombone

I WILL FOLLOW HIM

(feature for 3 Trombones and Flügelhorn)

Stole / Roma / Plante
arr. Goff Richards

Legato - $\text{♩} = c.72$

Soli - legato **A**

diese Stimme ist unvollständig
this part is not complete
cette partie n'est pas complète